

A Statistical Report on

**CHILD ABUSE AND NEGLECT
IN HAWAII**

2014

Prepared by

State of Hawaii

Department of Human Services

Audit, Quality Control and Research Office

Table of contents

Introduction	ii
Glossary	iii
List of Tables	
Intakes and Children Reported by Disposition, 2014	1
Total Reported and Confirmed Child Victims by County, 2010-2014	3
Children Reported by District, 2010-2014	4
Children Reported by District, 2014	5
Confirmed Child Victims by Age and Gender, 2010-2014	6
Confirmed Child Victims by Race and Severity of Harm, 2010-2014	7
Confirmed Victims, 2014	8
Maltreatment Type, 2014	9
Factors Precipitating the Incident for Confirmed Child Victims, 2014	11
Source of Report for Children Reported, 2010-2014	12
Recurrence, 2014	14
Perpetrators by Age and Gender, 2010-2014	16
Perpetrators by Relationship to Victim, Age and Gender, 2014	17
List of Figures	
Total Reported and Confirmed Child Victims, 1982-2014	2
Total Reported and Confirmed Child Victims by County, 2010-2014	3
Mandated and Non-Mandated Source of Reporter, 2014	13
Perpetrators of Child Victims by Age Group and Gender, 2014	15
Military	
Total Reported and Confirmed Child Victims by Military Branch and Rank, 2010-2014	18
Source of Report for Children Reported, 2010-2014	19
Confirmed Child Victims by Age and Gender, 2010-2014	20
Confirmed Child Victims by Race and Severity of Harm, 2010-2014	21

Introduction

This report was prepared by the Audit, Quality Control and Research Office of the State of Hawaii Department of Human Services. A copy of this report is also available on the Department's website at <http://humanservices.hawaii.gov/ssd/home/child-welfare-services/child-abuse-and-neglect-reports/>.

The Hawaii Revised Statutes (HRS) Chapter 350 defines child abuse and neglect and assigns the Department of Human Service to receive and investigate reports of child abuse and neglect and to maintain a central registry of reported child abuse and neglect cases.

The CPSS database system serves as the Department's central registry. All data presented in this statistical report come from the CPSS.

The Department also participates in the National Child Abuse and Neglect Data System (NCANDS), a federally sponsored effort that collects data on child abuse and neglect known to child protective services agencies in the United States. The mandate for NCANDS is based on the 1988 amendments to the Child Abuse Prevention and Treatment Act (CAPTA) which directed the Secretary of the U.S. Department of Health and Human Services to create a national data collection and analysis program for state-level child abuse and neglect information. Data presented in this statistical report was produced in a manner consistent with NCANDS reporting. However, there is a difference in reporting periods. The reporting period for NCANDS is the federal fiscal year running from October through September. This report summarizes by calendar year.

In this report, data from 1999 and before were based on report date, data from 2000 and after were based on disposition date.

Report any problems or questions specifically regarding this statistical report to:

Ricky Higashide, Research Staff Supervisor
Audit, Quality Control and Research Office (AQCRO)
State of Hawaii - Dept. of Human Services
P.O. Box 339
Honolulu, Hawaii 96809-0339
email: rhigashide@dhs.hawaii.gov

Any request for information on the Department's policy and procedures on child protection or for data not presented in this report should be submitted to the Director of the Department of Human Services.

Glossary

Child abuse or neglect	(HRS §350-1) The acts or omissions of any person who, or legal entity which, is in any manner or degree related to the child, is residing with the child, or is otherwise responsible for the child's care, that have resulted in the physical or psychological health or welfare of the child, who is under the age of eighteen, to be harmed, or to be subject to any reasonably foreseeable, substantial risk of being harmed.
Child victim	Victim of a report of child abuse or neglect where at least one maltreatment type was confirmed.
Children reported	Children identified in an intake as alleged victims of child abuse or neglect.
Confirmed	A determination made by the Department that evidence was sufficient under state law to conclude that maltreatment occurred.
County	The county in which the child was residing at the time of the report of maltreatment. Maui County includes Kalawao.
Disposition	A determination made by the Department that evidence is or is not sufficient under state law to conclude that maltreatment occurred. A disposition is applied to each alleged maltreatment in a report and to the report itself.
District	A sub-county geographical area.
Duplicate count	A count where a person is counted for each response or occurrence in situations where a person may have more than one response recorded (e.g., factors precipitating the incident) and/or more than one occurrence (e.g., multiple intakes within the year).
Factors precipitating the incident	Conditions that were identified as contributing to the abuse or neglect of the child.
HRS	Hawaii Revised Statutes. Numbers after § refer to chapter and section number. Entire HRS available for viewing at http://capitol.hawaii.gov/docs/HRS.htm .
Intakes	Reports of child abuse or neglect incidents that have been accepted for investigation. An intake usually refers to a family unit and may involve the possible maltreatment of more than one child.
Maltreatment type	A form of child maltreatment that initiated a child abuse or neglect report. Types include physical abuse, neglect, medical neglect, sexual abuse, psychological abuse, and threatened harm.
Mandated reporter	A person who is defined by law (HRS§350-1.1) that is required to report alleged incidents of child abuse and neglect.
Military	Intakes that involve a caregiver family member that is in the military.
Not confirmed	A determination made by the Department that evidence was not sufficient under state law to conclude that maltreatment occurred.
Perpetrator	The person who has been determined to have caused or knowingly allowed the maltreatment of a child.

Glossary (continued)

Perpetrator relationship to child victim	Primary role of the perpetrator to a child victim.
Race	Primary category of which the individual identifies himself or herself as a member, or of which the parent identifies the child as a member.
Recurrence	A situation where a child is confirmed as a child victim in one intake then confirmed again in a subsequent intake within six months of the first intake.
Severity of harm	Level of harm, ranging from no injury through fatal, resulting from the reported maltreatment.
Source of initial report	The category or role of the person who notifies the Department of alleged child maltreatment.
Total reported	Number that includes both confirmed and not confirmed intakes or children.
Unique count	A count where a person is counted only once regardless of the number of responses or occurrences.

Intakes and Children Reported by Disposition, 2014 by County

Intakes	Hawaii	Oahu	Kauai	Maui	Total
Confirmed	199	430	62	133	824
Not Confirmed	244	787	86	126	1,243
Total Reported	443	1,217	148	259	2,067
Percent Confirmed	45%	35%	42%	51%	40%

Children Reported (duplicated count)	Hawaii	Oahu	Kauai	Maui	Total
Confirmed	347	727	107	225	1,406
Not Confirmed	490	1,415	151	219	2,275
Total Reported	837	2,142	258	444	3,681
Percent Confirmed	41%	34%	41%	51%	38%

Children Reported (unique count)	Hawaii	Oahu	Kauai	Maui	Total
Confirmed	335	718	105	224	1,382
Not Confirmed	447	1,328	136	201	2,112
Total Reported	782	2,046	241	425	3,494
Percent Confirmed	43%	35%	44%	53%	40%

Intake: Reports accepted for investigation. A report may include more than one alleged victim and therefore the count of children will be greater than the count of reports. A report's disposition is counted as confirmed if at least one child was confirmed as being maltreated.

Duplicated count: A child is counted each time that he/she was indicated to be a victim. A child may be found to be an alleged victim in more than one report during the year and therefore counted more than once during the reporting period. A child is counted as confirmed each time he/she is confirmed as a victim in a report.

Unique count: A child is counted only once during the reporting period, regardless of how many times the child was reported. A child is counted as confirmed only once regardless of how many times he/she was confirmed. A child is counted as not confirmed only if found not confirmed in all reports.

Total Reported and Confirmed Child Victims, 1982-2014

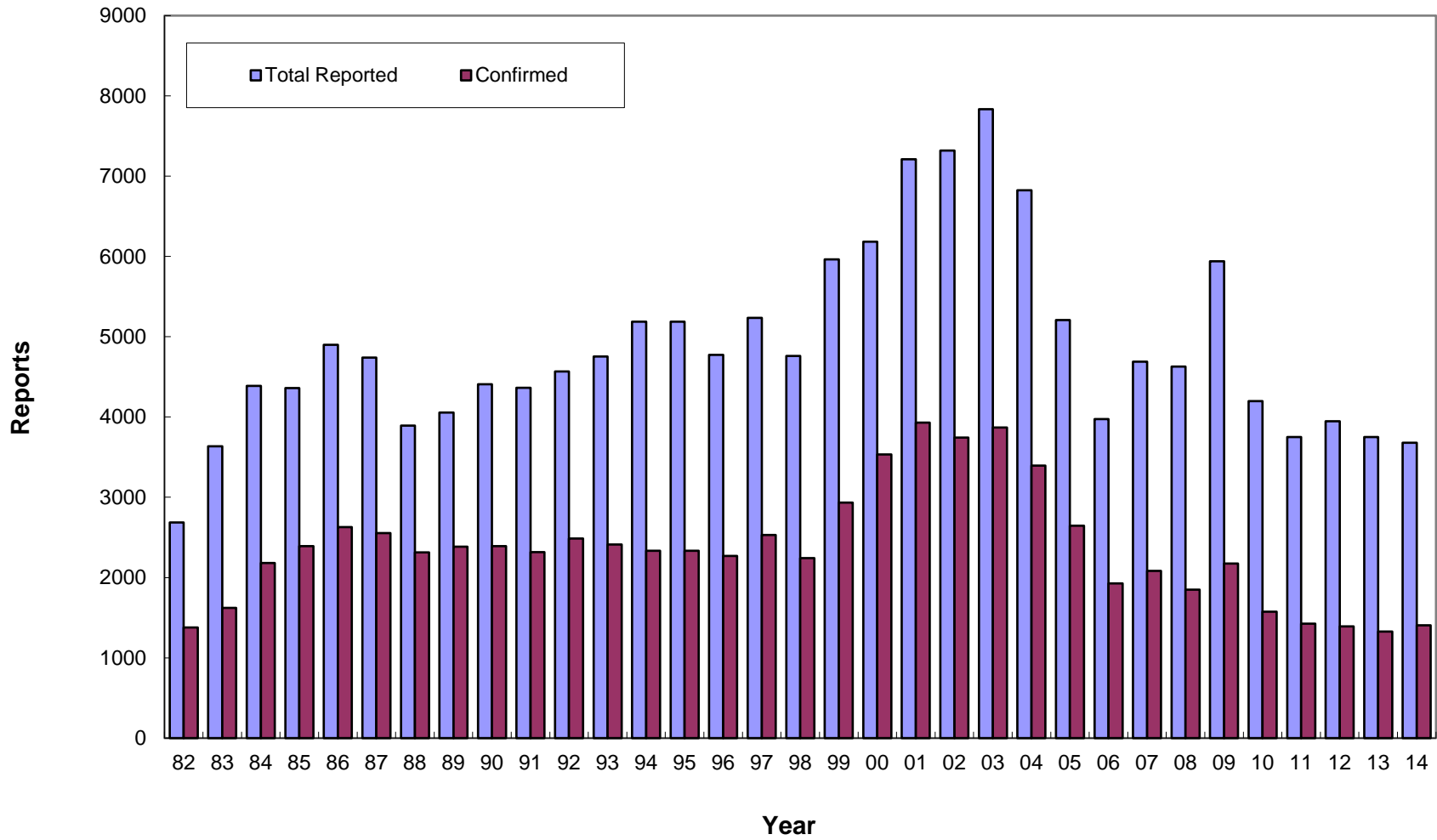

Total Reported and Confirmed Child Victims by County, 2010-2014

Total Reported

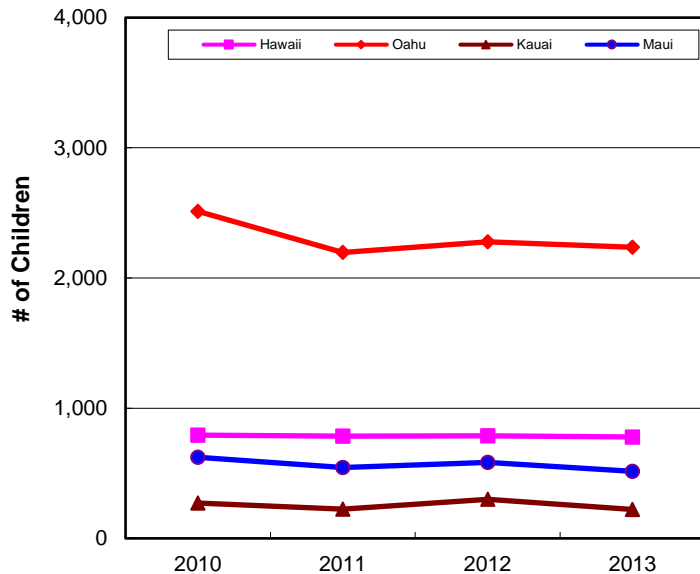

County	children (duplicated count)				
	2010	2011	2012	2013	2014
Hawaii	793	786	787	779	837
Oahu	2,512	2,196	2,278	2,236	2,142
Kauai	271	225	300	222	258
Maui	623	544	583	515	444
Total	4,199	3,751	3,948	3,752	3,681

Confirmed

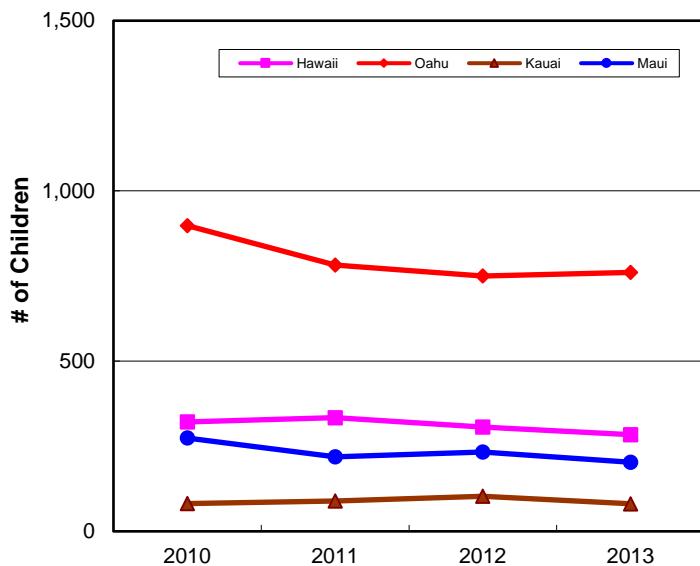

County	children (duplicated count)				
	2010	2011	2012	2013	2014
Hawaii	321	334	306	284	347
Oahu	898	782	750	761	727
Kauai	82	89	103	81	107
Maui	274	219	233	203	225
Total	1,575	1,424	1,392	1,329	1,406

Children Reported by District, 2010-2014
by Disposition

District	Total Reported					Confirmed				
	children (duplicated count)					children (duplicated count)				
	2010	2011	2012	2013	2014	2010	2011	2012	2013	2014
Hawaii Total	793	786	787	779	837	321	334	306	284	347
N. Hilo	10	2	0	1		7	0	0	0	0
S. Hilo	240	221	203	216	152	74	96	97	89	77
Puna	246	205	281	325	235	105	61	100	117	92
Kau	12	20	19	17	19	10	13	6	2	9
S. Kona	20	11	11	15	10	10	9	2	3	8
N. Kona	32	23	24	25	28	11	5	9	10	2
S. Kohala	8	11	15	4	5	7	3	4	3	1
N. Kohala	8	0	3	5	0	3	0	2	3	0
Hamakua	14	29	12	10	3	4	14	0	2	1
Unspecified	203	264	219	161	385	90	133	86	55	157
Oahu Total	2,512	2,196	2,278	2,236	2,142	898	782	750	761	727
Honolulu	700	530	639	564	577	267	181	234	206	212
Ewa	697	583	602	580	543	206	207	210	173	172
Wahiawa	227	173	205	153	101	81	60	60	69	37
Waianae	374	405	389	405	381	162	146	139	144	108
Waialua	52	40	34	35	31	24	17	9	19	16
Koolauloa	39	50	56	44	54	20	22	9	20	23
Koolaupoko	274	294	233	227	241	96	103	54	52	85
Unspecified	149	121	120	228	214	42	46	35	78	74
Kauai Total	271	225	300	222	258	82	89	103	81	107
Lihue	43	42	35	23	26	15	24	20	12	9
Koloa	40	36	36	18	24	10	13	19	5	11
Waimea	12	20	30	34	24	4	6	5	5	13
Hanalei	12	1	7	9	7	3	0	0	1	2
Kawaihau	47	22	49	41	51	14	11	14	20	23
Unspecified	117	104	143	97	126	36	35	45	38	49
Maui Total	623	544	583	515	444	274	219	233	203	225
Lahaina	32	36	54	19	27	17	22	23	5	12
Wailuku	250	206	153	151	142	122	85	70	81	68
Makawao	97	104	93	91	53	38	31	46	37	20
Hana	4	13	1	2	8	2	10	1	1	8
Molokai	23	31	29	34	9	15	19	12	17	0
Lanai	11	8	3	2	20	8	2	2	1	6
Unspecified	206	146	250	216	185	72	50	79	61	111
State Total	4,199	3,751	3,948	3,752	3,681	1,575	1,424	1,392	1,329	1,406

**Children Reported by District, 2014
by Disposition**

District	children (unique count)		
	Confirmed	Not Confirmed	Total
Hawaii Total	335	447	782
N. Hilo	0	0	0
S. Hilo	71	67	138
Puna	92	128	220
Kau	6	5	11
S. Kona	7	1	8
N. Kona	2	26	28
S. Kohala	1	3	4
N. Kohala	0	0	0
Hamakua	1	2	3
Unspecified	155	215	370
Oahu Total	718	1328	2046
Honolulu	211	338	549
Ewa	169	351	520
Wahiawa	36	56	92
Waianae	108	248	356
Waialua	16	15	31
Koolauloa	23	29	52
Koolaupoko	82	153	235
Unspecified	73	138	211
Kauai Total	105	136	241
Lihue	9	17	26
Koloa	11	10	21
Waimea	13	10	23
Hanalei	2	5	7
Kawaihau	23	23	46
Unspecified	47	71	118
Maui Total	224	201	425
Lahaina	12	15	27
Wailuku	68	60	128
Makawao	20	30	50
Hana	8	0	8
Molokai	0	9	9
Lanai	6	14	20
Unspecified	110	73	183
State Total	1,382	2,112	3,494

Confirmed Child Victims by Age and Gender, 2010-2014

Age	children (duplicated count)				
	2010	2011	2012	2013	2014
Less Than One Year	214	224	224	236	272
1 Year	96	116	97	98	98
2 Years	111	86	97	90	89
3 Years	113	108	93	79	79
4 Years	113	96	89	87	78
5 Years	86	104	91	83	81
6 Years	85	84	72	77	80
7 Years	80	62	73	59	75
8 Years	84	39	64	65	71
9 Years	73	54	52	58	67
10 Years	73	55	58	64	56
11 Years	66	43	56	46	47
12 Years	57	65	63	61	52
13 Years	75	63	82	51	56
14 Years	72	67	46	42	60
15 Years	66	55	49	40	58
16 Years	57	61	46	57	49
17 Years	51	38	39	29	37
Unspecified	3	4	1	7	1
Total	1,575	1,424	1,392	1,329	1,406
Median age	6	5	6	5	6

Gender	children (duplicated count)				
	2010	2011	2012	2013	2014
Male	732	707	680	649	656
Female	839	712	709	676	742
Unspecified	4	5	3	4	8
Total	1,575	1,424	1,392	1,329	1,406

Duplicated count: a child is counted each time that he/she was found to be a victim. A child may be counted more than once during the reporting period.

Confirmed Child Victims by Race and Severity of Harm, 2010-2014

Race	children (duplicated count)				
	2010	2011	2012	2013	2014
Hawaiian/Part Hawaiian	613	582	607	567	600
Alaskan Native	0	0	0	0	8
American Indian	7	9	3	7	0
Black	30	42	29	46	38
Cambodian	0	0	1	0	0
Chinese	10	6	3	8	6
Filipino	76	89	124	87	90
Guamanian	0	0	0	0	6
Hispanic/Spanish	48	26	39	37	31
Japanese	10	20	21	18	13
Korean	3	2	1	3	4
Laotian	2	1	6	0	0
Mixed	302	244	221	226	233
Micronesia	0	0	32	24	44
Other Pacific Islander	45	45	24	14	15
Samoaan	36	32	32	45	38
Tongan	0	5	2	6	11
Vietnamese	1	6	11	1	0
White	174	153	174	181	197
Unable to Determine	62	50	53	54	57
Missing	156	112	9	5	15
Total	1,575	1,424	1,392	1,329	1,406

Severity of Harm	children (duplicated count)				
	2010	2011	2012	2013	2014
Fatal	0	4	1	6	3
Permanent disability	0	7	0	0	0
Serious	28	29	18	22	46
Treatment required	156	146	123	135	138
No treatment necessary	725	685	623	567	683
No injury	666	553	627	599	536
Total	1,575	1,424	1,392	1,329	1,406

Confirmed Victims, 2014
by Age, Race, Gender and Severity of Harm

Age	children (unique count)	
	Children	%
Less Than One Year	271	19.6
1 Year	93	6.7
2 Years	89	6.4
3 Years	79	5.7
4 Years	78	5.6
5 Years	79	5.7
6 Years	77	5.6
7 Years	71	5.1
8 Years	68	4.9
9 Years	66	4.8
10 Years	55	4.0
11 Years	46	3.3
12 Years	51	3.7
13 Years	56	4.1
14 Years	60	4.3
15 Years	57	4.1
16 Years	48	3.5
17 Years	37	2.7
Unknown	1	0.1
Total	1,382	100.0

Gender	children (unique count)	
	Children	%
Male	647	46.8
Female	727	52.6
Unknown or missing	8	0.6
Total	1,382	100.0

Race	children (unique count)	
	Children	%
American Indian	8	0.6
Black	38	2.8
Chinese	6	0.4
Filipino	89	6.4
Guamanian	6	0.4
Hawaiian/Part Hawaiian	589	42.6
Hispanic/Spanish	31	2.2
Japanese	13	0.9
Korean	4	0.3
Micronesia	41	3.0
Mixed	230	16.6
Other Pacific Islander	13	0.9
Samoan	38	2.8
Tongan	11	0.8
Unable to Determine	56	4.05
White	194	14.0
Missing	15	1.09
Total	1,382	100.0

Severity of Harm	children (unique count)	
	Children	%
Fatal	3	0.2
Serious	46	3.3
Treatment required	137	9.9
No treatment necessary	671	48.6
No injury	525	38.0
Total	1,382	100.0

children (unique count): A child is only counted once, regardless of how many times he/she was reported. For a child with more than one confirmed report of abuse, the highest severity level is listed.

Maltreatment Types, 2014
Total Reported, Confirmed, and Confirmation Rate by County

Total Reported	maltreatment types (duplicated count)				
	Hawaii	Oahu	Kauai	Maui	Total
Physical Abuse	114	380	31	68	593
Neglect	144	348	33	62	587
Medical Neglect	17	23	2	4	46
Sexual Abuse	42	152	20	23	237
Psychological Abuse	8	18	9	3	38
Threatened Harm	704	1,703	215	385	3,007
Total	1,029	2,624	310	545	4,508

Confirmed	maltreatment types (duplicated count)				
	Hawaii	Oahu	Kauai	Maui	Total
Physical Abuse	43	75	10	20	148
Neglect	62	101	10	36	209
Medical Neglect	8	5	2	2	17
Sexual Abuse	15	39	5	8	67
Psychological Abuse	1	3	4	1	9
Threatened Harm	283	598	91	187	1,159
Total	412	821	122	254	1,609

Confirmation Rate	Rate				
	Hawaii	Oahu	Kauai	Maui	Total
Physical Abuse	38%	20%	32%	29%	25%
Neglect	43%	29%	30%	58%	36%
Medical Neglect	47%	22%	100%	50%	37%
Sexual Abuse	36%	26%	25%	35%	28%
Psychological Abuse	13%	17%	44%	33%	24%
Threatened Harm	40%	35%	42%	49%	39%
Total	40%	31%	39%	47%	36%

maltreatment type (duplicated count): A child may have more than one type of maltreatment per report and may have more than one report in the reporting period. Each maltreatment type for each report is counted here.

Maltreatment Types, 2014

Total Unique Type Reported, Confirmed, and Confirmation Rate by County

Total Reported	maltreatment types (unique count)				
	Hawaii	Oahu	Kauai	Maui	Total
Physical Abuse	110	364	30	68	572
Neglect	142	346	33	61	582
Medical Neglect	17	23	2	4	46
Sexual Abuse	42	150	18	23	233
Psychological Abuse	8	18	9	3	38
Threatened Harm	664	1,649	202	370	2,885
Total	983	2,550	294	529	4,356

Confirmed	maltreatment types (unique count)				
	Hawaii	Oahu	Kauai	Maui	Total
Physical Abuse	43	74	10	20	147
Neglect	62	101	10	36	209
Medical Neglect	8	5	2	2	17
Sexual Abuse	15	39	5	8	67
Psychological Abuse	1	3	4	1	9
Threatened Harm	274	594	90	187	1,145
Total	403	816	121	254	1,594

Confirmation Rate	rate				
	Hawaii	Oahu	Kauai	Maui	Total
Physical Abuse	39%	20%	33%	29%	26%
Neglect	44%	29%	30%	59%	36%
Medical Neglect	47%	22%	100%	50%	37%
Sexual Abuse	36%	26%	28%	35%	29%
Psychological Abuse	13%	17%	44%	33%	24%
Threatened Harm	41%	36%	45%	51%	40%
Total	41%	32%	41%	48%	37%

maltreatment type (unique count): A child may have more than one maltreatment type per report and may have been reported more than once during the reporting period, but the same maltreatment is counted only once here .

Factors Precipitating the Incident for Confirmed Child Victims, 2014

Factors Precipitating the Incident*	Child Victims	Percent
No factors indicated	125	8.9%
Broken family	66	4.7%
Family discord	107	7.6%
Insufficient income/misuse of income	6	0.4%
New baby in home/pregnancy	114	8.1%
Heavy continuous child care responsibility	140	10.0%
Physical abuse of spouse/fighting	235	16.7%
Parental history of abuse as a child	18	1.3%
Recent relocation	16	1.1%
Inadequate housing	83	5.9%
Social isolation	11	0.8%
Loss of control during discipline	102	7.3%
Lack of tolerance to child's behavior	155	11.0%
Incapacity due to handicap/chronic illness	8	0.6%
Alcohol abuse	129	9.2%
Drug abuse	565	40.2%
Mental retardation	1	0.1%
Mental health problem	176	12.5%
Police/court record (excluding traffic)	14	1.0%
Normal authoritarian discipline	2	0.1%
Inability to cope with parenting responsibility	926	65.9%
Chronic family violence	104	7.4%
Unacceptable child rearing method	762	54.2%
Total confirmed child victims (duplicate count)	1,406	274.9%

***Factors Precipitating the Incident:** are conditions that were identified as contributing to the abuse or neglect of the child. If more than one factor applies, all factors (up to a maximum of six) have been included in this table. Therefore, the total count of factors may exceed the total number of child victims. The Percent figure is based on the total number of child victims (duplicated count) and not the total number of factors.

**Source of Report for Children Reported, 2010-2014
by Total Reported and Confirmed**

Mandated Reporters*	Total Reported					Confirmed				
	children (duplicated count)					children (duplicated count)				
	2010	2011	2012	2013	2014	2010	2011	2012	2013	2014
Social services personnel	699	631	734	664	692	312	254	239	196	234
Medical personnel	491	427	478	497	607	227	211	224	263	317
Mental health personnel	117	85	63	64	132	32	28	21	20	49
Legal, law enforcement, or criminal justice personnel	1,120	1,024	1000	903	747	445	436	451	369	323
Education personnel	762	599	603	559	521	286	205	201	197	173
Child day care provider	15	13	6	12	4	3	3	2	3	2
Foster/Substitute care provider	2	1	2	6	4	1	0	0	1	0
Total Mandatory Reporters	3,206	2,780	2,886	2,705	2,707	1,306	1,137	1,138	1,049	1,098

Other Reporters	Total Reported					Confirmed				
	children (duplicated count)					children (duplicated count)				
	2010	2011	2012	2013	2014	2010	2011	2012	2013	2014
Alleged victim	13	7	4	9	3	1	0	2	6	0
Parent	110	120	108	111	138	42	32	32	31	36
Other relative	234	275	315	258	257	80	97	89	81	120
Friends/neighbor	138	124	124	121	97	25	32	16	22	32
Anonymous	154	145	193	212	207	37	38	35	54	38
Other	113	141	154	134	119	30	45	46	32	36
Unknown	231	159	164	202	153	54	43	34	54	46
Total Other Reporters	993	971	1,062	1,047	974	269	287	254	280	308
All Reporters	4,199	3,751	3,948	3,752	3,681	1,575	1,424	1,392	1,329	1,406

* **Mandatory Reporters:** are defined in HRS 350-1.1.

children (duplicated count): A child may have more than one report in a year. The reporter for each report is counted in this table.

Mandated and Non-Mandated Sources of Reporter, 2014

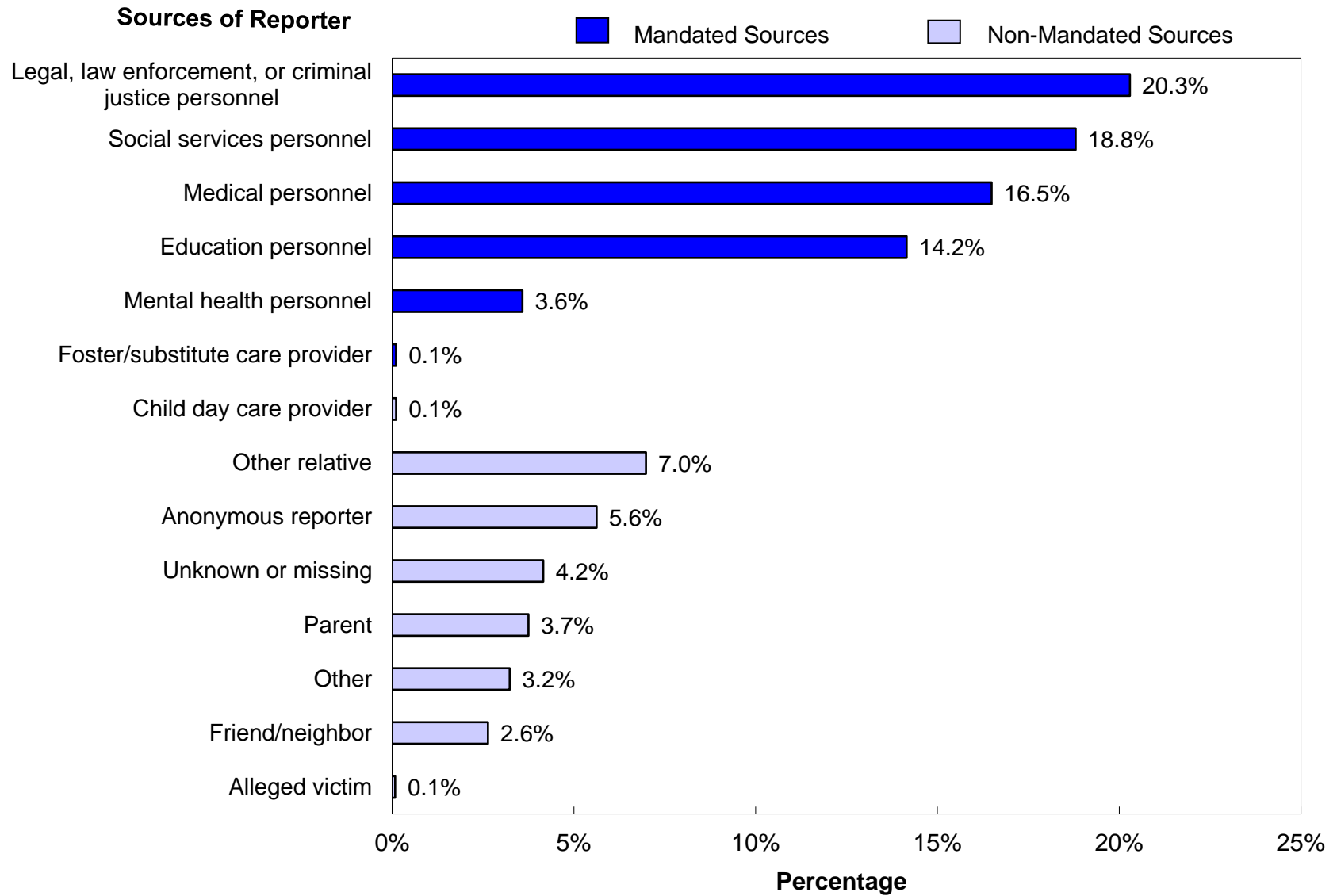

Recurrence, 2014

	Child Victims	Percent
No Recurrence	680	98.12
Recurrence	13	1.88
Total	693	100.0

Only confirmed child victims, whose report year and disposition year were both in 2014 and the initial maltreatment report date fell between January-June, 2014, were included in the recurrence rate calculation.

No Recurrence: Maltreatment occurred between January and June. There was no recurrence within six months.

Recurrence: First maltreatment occurred between January and June. The second maltreatment occurred within six months.

Perpetrators of Child Victims by Age Group and Gender, 2014
(duplicated count)

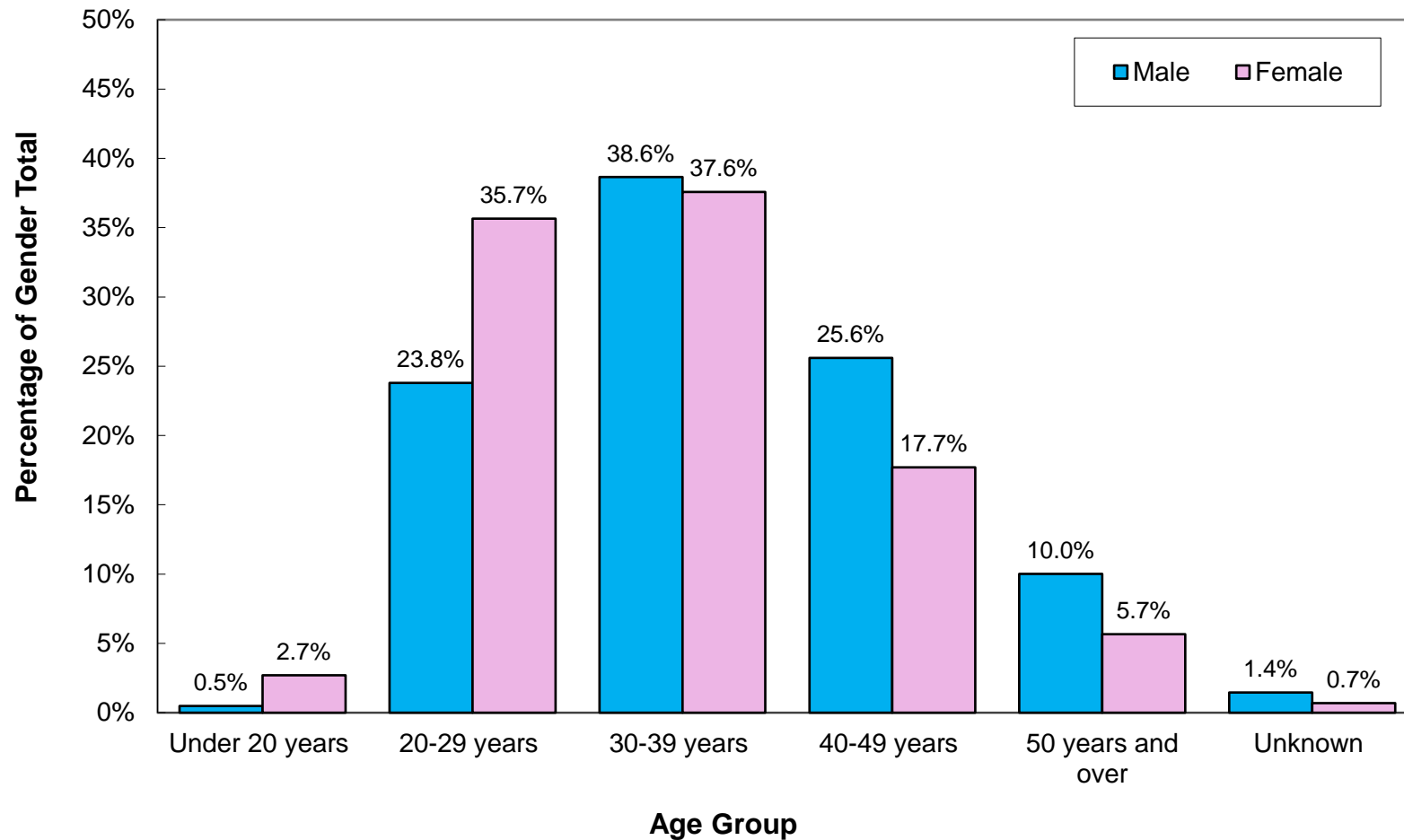

Perpetrators by Relationship to Victim, Age and Gender, 2014

Perpetrator Relationship to Victim	perpetrators (duplicated count)*				
	2010	2011	2012	2013	2014
Parent	2,101	1,844	1,839	1,790	1,798
Other relative	75	75	52	38	33
Relative foster parent	6	12	0	4	4
Nonrelative Foster parent	17	5	1	9	23
Group home/Residential facility staff	0	0	1	0	0
Legal guardian	38	42	7	20	26
Other professionals	0	1	0	0	0
Foster parent, relationship unspecified	0	2	0	0	0
Other	157	119	110	77	93
Unknown/missing	7	5	3	17	5
Total	2,401	2,105	2,013	1,955	1,982

Perpetrator Age	perpetrators (duplicated count)				
	2010	2011	2012	2013	2014
Under 20 Years	38	47	56	33	35
20 - 29 Years	795	719	652	636	607
30 - 39 Years	878	749	802	812	751
40 - 49 Years	445	368	339	333	417
50 Years or Older	210	165	131	110	148
Unknown	35	57	33	31	24
Total	2,401	2,105	2,013	1,955	1,982

Perpetrator Gender	perpetrators (duplicated count)				
	2010	2011	2012	2013	2014
Male	1,153	1,005	963	889	828
Female	1,240	1,094	1,046	1,062	1147
Unknown	8	6	4	4	7
Total	2,401	2,105	2,013	1,955	1,982

***Perpetrator:** was counted each time that he/she was associated with a child victim, therefore one perpetrator may have been counted more than once. For example, if an intake had 2 confirmed victims and each victim had 2 perpetrators, then the count of perpetrators would be 4.

Perpetrators, 2014
by Relationship to Victim, Age and Gender

Perpetrator Relationship to Victim	perpetrators (duplicated count)*				
	2010	2011	2012	2013	2014
Parent	2,101	1,844	1,839	1,790	1,798
Other relative	75	75	52	38	33
Relative foster parent	6	12	0	4	4
Nonrelative Foster parent	17	5	1	9	23
Group home/Residential facility staff	0	0	1	0	0
Legal guardian	38	42	7	20	26
Other professionals	0	1	0	0	0
Foster parent, relationship unspecified	0	2	0	0	0
Other	157	119	110	77	93
Unknown/missing	7	5	3	17	5
Total	2,401	2,105	2,013	1,955	1,982

Perpetrator Age	perpetrators (duplicated count)				
	2010	2011	2012	2013	2014
Under 20 Years	38	47	56	33	35
20 - 29 Years	795	719	652	636	607
30 - 39 Years	878	749	802	812	751
40 - 49 Years	445	368	339	333	417
50 Years or Older	210	165	131	110	148
Unknown	35	57	33	31	24
Total	2,401	2,105	2,013	1,955	1,982

Perpetrator Gender	perpetrators (duplicated count)				
	2010	2011	2012	2013	2014
Male	1,153	1,005	963	889	828
Female	1,240	1,094	1,046	1,062	1147
Unknown	8	6	4	4	7
Total	2,401	2,105	2,013	1,955	1,982

***Perpetrator:** was counted each time that he/she was associated with a child victim, therefore one perpetrator may have been counted more than once. For example, if an intake had 2 confirmed victims and each victim had 2 perpetrators, then the count of perpetrators would be 4.

Military

Total Reported and Confirmed Child Victims by Military Branch and Rank, 2010-2014

Military Branch	Total Reported					Confirmed				
	children (duplicated count)					children (duplicated count)				
	2010	2011	2012	2013	2014	2010	2011	2012	2013	2014
Army	148	110	140	124	100	35	42	30	46	27
Coast Guard	0	3	1	3	6	0	0	0	1	1
Marines	13	21	20	17	25	6	6	4	2	6
Navy	48	28	25	28	27	15	8	8	8	11
Total	227	175	198	172	158	56	62	45	57	45

Military Rank	Total Reported					Confirmed				
	children (duplicated count)					children (duplicated count)				
	2010	2011	2012	2013	2014	2010	2011	2012	2013	2014
Unspecified	108	83	95	107	106	18	32	28	35	28
Enlisted	114	91	98	64	60	37	30	17	19	17
Non-Commissioned	5	0	3	0	1	1	0	0	0	1
Officer	0	1	2	3	1	0	0	0	3	0
Total	227	175	198	174	168	56	62	45	57	46

Military
Sources of Report for Children Reported, 2010-2014
 by Total Reported and Confirmed

Mandated Reporters	Reported					Confirmed				
	children (duplicated count)					children (duplicated count)				
	2010	2011	2012	2013	2014	2010	2011	2012	2013	2014
Social services personnel	49	46	65	63	80	11	14	9	19	18
Medical personnel	43	33	36	14	19	13	10	11	3	8
Mental health personnel	4	1	3	1	1	1	0	1	0	0
Legal, law enforcement, or criminal justice personnel	49	44	51	34	34	12	24	20	13	6
Education personnel	34	16	24	19	17	15	9	3	6	9
Child day care provider	1	3	2	4	0	0	3	1	2	0
Substitute/Foster care provider	0	1	0	0	0	0	0	0	0	0
Total Mandatory Reporters	180	144	181	135	151	52	60	45	43	41

Other Reporters	Reported					Confirmed				
	children (duplicated count)					children (duplicated count)				
	2010	2011	2012	2013	2014	2010	2011	2012	2013	2014
Alleged victim	0	0	0	0	0	0	0	0	0	0
Parent	5	5	0	7	1	0	0	0	1	0
Other relative	7	4	0	1	4	0	0	0	0	3
Friends/neighbor	2	4	7	8	1	1	0	0	4	1
Anonymous	11	9	0	13	8	0	1	0	7	0
Other	9	4	6	0	2	2	1	0	0	1
Unknown	13	5	4	10	1	1	0	0	2	0
Total Other Reporters	47	31	17	39	17	4	2	0	14	5
All Reporters	227	175	198	174	168	56	62	45	57	46

Military
Confirmed Child Victims by Age and Gender, 2010-2014

Age	children (duplicated count)				
	2010	2011	2012	2013	2014
Less Than One Year	9	11	4	10	12
1 Year	4	9	4	5	5
2 Years	9	6	4	5	4
3 Years	3	4	7	8	6
4 Years	5	7	4	5	3
5 Years	7	5	4	1	5
6 Years	1	1	3	4	1
7 Years	2	4	0	1	2
8 Years	1	0	1	2	0
9 Years	2	2	3	3	0
10 Years	2	5	0	2	3
11 Years	2	1	3	4	0
12 Years	1	2	0	2	1
13 Years	3	3	2	1	3
14 Years	0	1	2	1	0
15 Years	2	0	1	0	0
16 Years	2	1	1	3	0
17 Years	1	0	2	0	1
Unspecified	0	0	0	0	0
Total	56	62	45	57	46

Gender	children (duplicated count)				
	2010	2011	2012	2013	2014
Male	25	32	13	27	26
Female	30	30	31	30	20
Unspecified	1	0	1	0	0
Total	56	62	45	57	46

Military
Confirmed Child Victims by Race and Severity of Harm, 2010-2014

Race	children (duplicated count)				
	2010	2011	2012	2013	2014
American Indian	0	0	0	0	2
Black	12	14	6	10	12
Filipino	0	1	1	0	0
Hawaiian/Part Hawaiian	0	0	1	3	1
Hispanic/Spanish	4	3	9	2	5
Japanese	0	3	1	0	2
Mixed	10	11	2	9	3
Other Pacific Islander	0	0	1	0	2
Samoan	0	0	0	0	1
White	22	22	23	33	18
Unable to Determine	1	1	0	0	0
Unknown	7	7	1	0	0
Total	56	62	45	57	46

Severity of Harm	children (duplicated count)				
	2010	2011	2012	2013	2014
Fatal	0	1	0	0	0
Permanent Disability	0	1	0	0	0
Serious	5	3	0	0	4
Treatment Required	7	12	5	11	7
No Treatment Necessary	26	33	16	17	27
No Injury	18	12	24	29	8
Total	56	62	45	57	46